

DISTANCES ARE GRID.

Co-ordinates and Levels obtained by Differential GPS from Cockatoo Creek #2 BM 1 RL 217.38 AHD

Bench Marks are deep driven Iron Star Pickets with Concrete Collars.

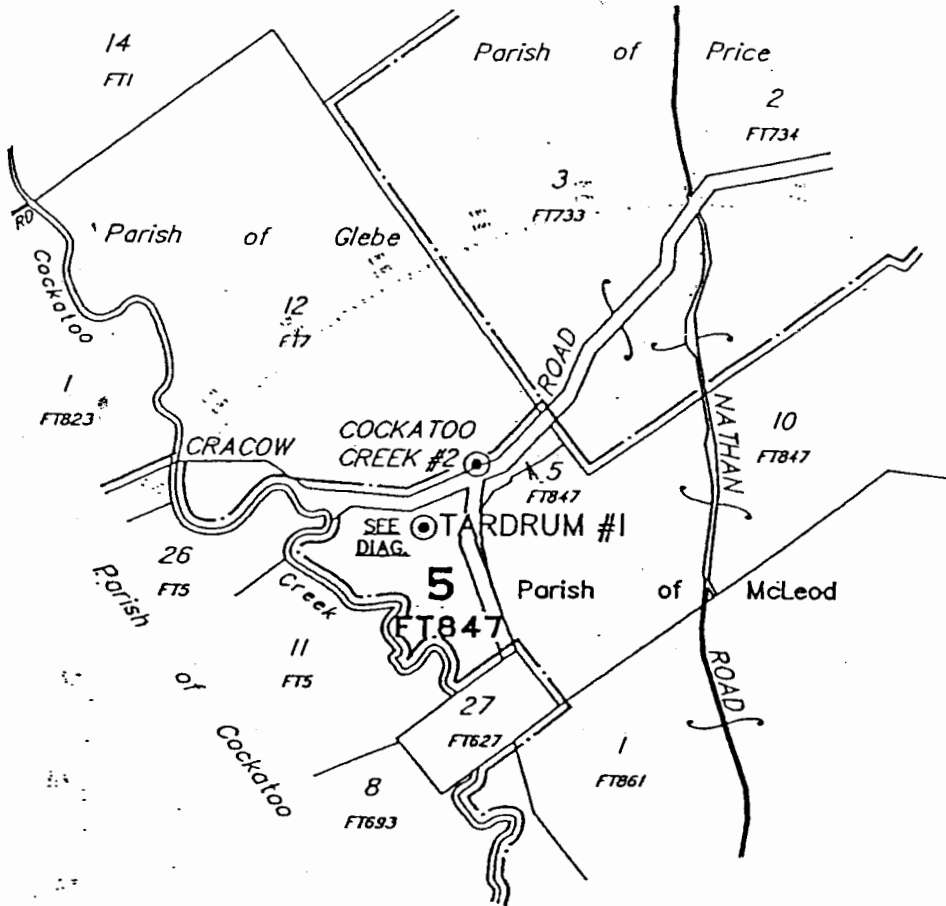

SPEEDO TRAVERSE

- 0-0 Taroorn Post Office. Head south east towards Wandooan.
- 0-9 Turn Left into Cracow Road.
- 35-6 Turn Right into access track
- 36-0 TARDRUM #1

DERIVED M.G.A. CO-ORDINATES (GDA-94)

STATION	EASTING	NORTHING	ZONE
CC#2 BM1	209 887-909	7 169 612-146	56
1	209 154-056	7 168 724-144	56
2	209 101-691	7 168 654-473	56
3	209 113-379	7 168 786-127	56

GEOGRAPHIC CO-ORDINATES (GDA-94)

STN	LATITUDE	LONGITUDE
CC#2 BM1	S 25°33'44"-8960	E 150°06'45"-0651
1	S 25°34'13"-2082	E 150°06'18"-1035
2	S 25°34'15"-4331	E 150°06'16"-1745
3	S 25°34'11"-1689	E 150°06'16"-6958

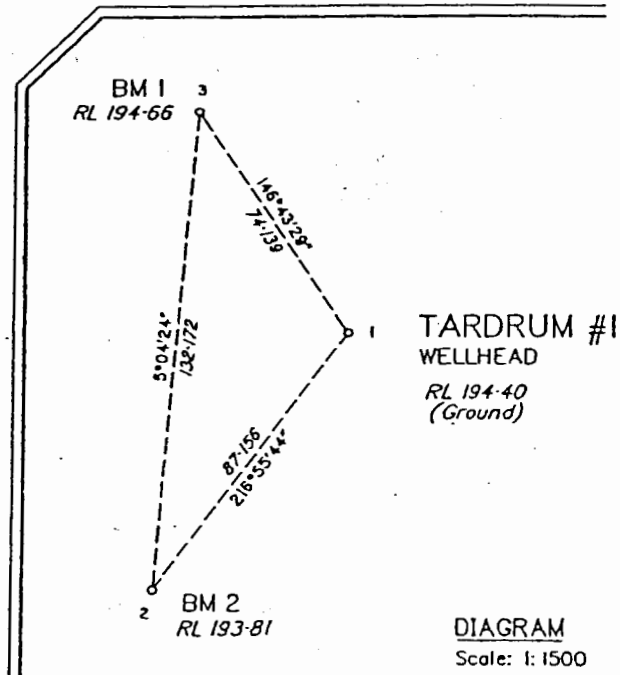

DIAGRAM
Scale: 1:1500

I, Malcolm John HEDGES hereby certify that I have checked the location of the petroleum well as shown in this plan, that the plan is accurate, that the said survey was performed in accordance with the Petroleum Act 1923 - 1988 and the Petroleum Regulations (Land) 1966, and that the said survey was completed on 20/10/2001.

[Signature]
Approved Person

Date 22/11/2001

LOCALITY <i>Spring Creek</i>		MINING RESOURCES PLAN OF TARDRUM #1	
Approx. LAT. S 25 34 13 LONG. E 150 06 18		PARISH <i>McLEOD</i>	
FIELD NOTES LOGGED		COUNTY <i>Fortescue</i>	
DRAWN BY JAH 6483		MINING DISTRICT <i>BRISBANE</i>	
MERIDIAN MGA		SCALE 1:75000	MP

CATALOGUED	EXAMINED	REGISTERED
------------	----------	------------