



EXPLORATION PERMIT FOR MINERALS 15814

WESTWOOD

RELINQUISHMENT REPORT

FOR THE PERIOD

12 DECEMBER 2006 TO 11 DECEMBER 2007

BY

J.J. HUGENHOLTZ

DATE: 25 JANUARY 2007

PRIVATE AND CONFIDENTIAL
NOT TO BE COPIED OR DISTRIBUTED

DISTRIBUTION:

Department of Natural Resources, Mines and Water, Brisbane
ActivEX Limited, Brisbane

Registered Office
117 Quay Street
Brisbane, QLD, 4000
Telephone: 07 3236 4188
Facsimile: 07 3236 4288



TENEMENT REPORT INDEX

OPERATOR: ActivEX Limited

PROJECT: Westwood

TENEMENTS: Exploration Permit for Minerals: 15814

TITLE: Westwood

HOLDER: ActivEX Limited

REPORT PREPARED BY: ActivEX Limited

AUTHOR: J.J. Hugenholtz

STATE: Queensland

LATITUDE: -23°38'

LONGITUDE: 150°7'

MGA94 **mN:** 7 383 300

mE: 206 500

1 : 250,000 SHEET: Rockhampton SF56-13

1 : 100,000 SHEET: Mount Morgan 8950

LOCALITY: Westwood

TECTONIC: Yarrol Province, Grantleigh Trough

STRATIGRAPHY: Rookwood Volcanics, Bucknella Gabbro, Mt Salmon
Volcanics, Moah Creek Beds

AGE: Permian

COMMODITY: Gold, Uranium

KEYWORDS: rock chip sampling, assaying, radiometrics, literature reviews

TABLE OF CONTENTS

1	EXECUTIVE SUMMARY	1
2	TENEMENT STATUS	2
3	LOCATION AND ACCESS	2
4	NATIVE TITLE	2
5	EXPLORATION RATIONALE	3
6	GEOLOGY AND MINERALISATION	3
7	EXPLORATION	3
	7.1 PROJECT REVIEW	3
	7.2 DATA REVIEW	3
	7.3 SURFACE SAMPLING	4
8	CONCLUSIONS	4
9	BIBLIOGRAPHY	4

LIST OF FIGURES

1. TENEMENT LOCATION MAP
1:250,000, A4, Portrait
2. REGIONAL GEOLOGY
1:100,000, A4, Landscape
3. RADIOMETRICS
1:75,000, A4, Landscape
4. SURFACE GEOCHEMISTRY
1:75,000, A4, Landscape

LIST OF APPENDICES

- I ROCK SAMPLE ANALYTICAL RESULTS



1 EXECUTIVE SUMMARY

Exploration Permit 15814, Westwood, was granted as 100 sub-blocks located at Westwood in central Queensland. The tenement was acquired with the aim of exploring for gold mineralisation and investigating uranium anomalies in the regional radiometric data.

Forty five sub-blocks are being relinquished at the end of the first year of tenure.

The Westwood area lies in the Bucknella Province of central Queensland. The project area is dominated by the Lower Permian Rookwood Volcanics.

Work on the tenement included a literature review, data compilation, geological reconnaissance and geochemical sampling. A geological consultant with uranium exploration expertise was also brought in to review the project. Five rock chip samples were collected from the relinquished sub-blocks in association with geological reconnaissance.

2 TENEMENT STATUS

Tenement	Holder	Date of Grant	Sub-blocks
EPM15814	ActivEX Limited (100%)	12 Dec 2006	100

EPM 15814, Westwood, was granted as a 100 sub-block EPM to ActivEX Limited on 12 December 2006 for a period of 5 years. The grant was approximately 312 square kilometres and the permit is due to expire on 11 December 2011.

This report details the forty five sub-blocks being relinquished at the end of the first year of tenure.

There are no Mining Leases or ML applications within the permit area.

Area retained:-

Block	Sub-block
ROCK3025	m,n,o,p,r,s,t,u,w,x,y,z
ROCK3026	l,m,q,r,v,w,x,y,z
ROCK3027	v
ROCK3097	c,d,e,j,k,o,p,t,u
ROCK3098	a,b,c,d,e,f,g,h,j,k,l,m,n,o,p,q,r,s,t,u
ROCK3099	a,f,l,q

Area Relinquished:-

Block	Sub-block
ROCK3098	v,w,x,y,z
ROCK3099	v,w,x,y
ROCK3170	a,b,c,d,e,f,g,h,j,k,n,o,p,s,t,u,x,y,z
ROCK3171	a,b,c,d,f,g,h,j,l,m,n,q,r,s,v,w,x

3 LOCATION AND ACCESS

Figure 1

The project area is centred on the small town of Westwood, approximately 50km southwest of Rockhampton in central Queensland. The tenement lies in the western portion of the Rockhampton 1:250,000 sheet area and is centred on longitude 150°7' E and latitude 23°38' S.

The area is pastoral land and forest, utilised predominantly for cattle grazing and is accessed by secondary bitumen roads and station tracks.

4 NATIVE TITLE

There is one Native Title Claim Application present in the project area. The Application by the Darumbal People (National Native Title Tribunal Application QC97/21) covers the entire permit area.

5 EXPLORATION RATIONALE

Exploration Permit for Minerals 15814, Westwood, was acquired to investigate uranium anomalies evident in regional radiometric data and to explore for gold mineralisation.

6 GEOLOGY AND MINERALISATION

[Figure 2](#)

The relinquished area is dominated by the Rookwood Volcanics. The Early Permian Rookwood Volcanics consist predominantly of spilitic lavas, basaltic lavas, and minor vitric tuffs and were deposited as part of the Grantleigh Trough sequence. In the south-east corner of the tenement, the Early Permian Youlambie Conglomerate is conformably overlain by the Rookwood Volcanics.

The Kyle Mohr Granodiorite complex occurs in the east of the tenement, in the relinquished area, and is inferred to be of Late Permian age by Kirkegaard and others (1970). Rock types consist dominantly of granodiorite, with lesser granite and tonalite.

The old Westwood gold mine lies in the relinquished area. It consists of a shaft and a series of small pits working east-west and north-south trending quartz-arsenopyrite-gold lodes, associated with gabbro-dolerite dykes. Approximately 250 tonnes yielded 150oz of gold (19g/t Au) (Rankine, 1983).

7 EXPLORATION

7.1 PROJECT REVIEW

[Figure 3](#)

A geological consultant with uranium exploration expertise was brought in to review the project. After identifying several areas of interest, geological reconnaissance was undertaken.

A hand-held scintillometer was utilised in assessing anomalous areas identified from the regional radiometric data (uranium channel). The anomalous areas were found to be small in extent and low in total count. No anomalies worthy of follow-up were identified during fieldwork.

7.2 DATA REVIEW

Several historic workings are known in the project area, including the Westwood gold mine. Previous mineral exploration of the area within and surrounding the project area has been undertaken by several companies since the late 1960's.

BHP held the ground from 1968-1972 under **ATP 532M** and completed substantial grid based exploration for copper and nickel. Work included an airborne magnetic & radiometric survey, mapping, ground magnetics, IP surveys, stream sediment and soil sampling, and drilling.

Central Pacific Minerals NL (CPM) in joint venture with Southern Pacific Petroleum NL and Messrs Mackenzie, Forbes and Clark, held the ground under **ATPs 4189 & 4190M**. CPM regridded the Westwood Layered Gabbro Prospect and carried out detailed ground magnetics & radiometrics and soil geochemistry assaying for Cu, Au, Pt, and Pd. A regional stream sediment sampling survey covering 1428 sites was also completed. 10 holes were drilled.

CRA held the ground under **ATP 3700M**, and completed ground magnetics and radiometrics, soil and rock sampling over the Westwood Gold Mine.

Queensland Metals Corp (QMC) held the area as part of the **Fitzroy Project** during the 1990's. The Westwood Project is covered by **EPMs 9418, 9419, 9589 & 9669**. QMC carried out extensive work, but most was focussed on the Develin Creek prospect. Only the Kiowa Prospect occurs within the relinquished area. This prospect was identified during mid-1994 by drainage sampling as a strong, dominantly zinc + copper + gold + cobalt anomaly. Detailed grid based work included rock chip sampling, geological mapping, RAB and RC drilling, and IP surveying. Percussion drilling of a shallow chargeability anomaly failed to intersect significant mineralisation although weakly elevated Cu-Zn values were returned.

Rio Tinto held the ground under **EPM 11891** during the late 1990's. Work included mapping and aeromagnetic interpretation, an EM survey and rock chip sampling.

Glengarry carried out work on the Westwood layered gabbro under **EPMs 13664 & 13305**. Work included stream sediment, soil & rock chip sampling, an airborne EM survey, and RC drilling. Most work was to the north of the relinquished area.

7.3 SURFACE SAMPLING

Figure 4

5 rock chip samples were collected from the 45 relinquished sub-blocks. Samples were collected in conjunction with geological traversing.

All samples were sent to ALS Chemex in Brisbane for analysis. Samples were assayed for Au, Ag, Al, As, Ba, Be, Bi, Ca, Cd, Ce, Co, Cr, Cu, Fe, K, La, Mg, Mn, Mo, Na, Ni, P, Pb, S, Sb, Se, Sr, Te, Th, Ti, U, V, W, and Zn.

Results were below detection limit for Au, Ag, and several other elements. A maximum of 1.5ppm U was returned, from WWR006.

8 CONCLUSIONS

The sub-blocks relinquished have been the subject of limited field inspection. Results from rock chips were not anomalous and the area offers little potential for economic mineralisation.

9 BIBLIOGRAPHY

- Alston, A.J., 1995 Dee River, Exploration Permit for Minerals 9166, Annual Report, 19th January 1994 to 18th January 1995. Dominion Mining Limited. *Open File Company Report, CR 26667*.
- Alston, T. &
Glasson, M., 2003 EPM 13305 – Westwood, Partial Surrender Report, 81 sub blocks surrendered April 2003. Glengarry Resources Limited. *Open File Company Report, CR 34364*.
- Alston, T. &
Glasson, M., 2003 EPM 13664 – Sugarloaf, Annual Report, period ending 12 June 2003. Glengarry Resources Limited. *Open File Company Report, CR 34368*.
- Alston, T., Rea, P., &
Glasson, M., 2004 EPM 13305 – Westwood, Final Report, to 30th April 2004. Glengarry Resources Limited. *Open File Company Report, CR 36874*.
- Andsus, 1990 Final Report on Authority to Prospect 5128M, Mining District of Rockhampton, Central-Eastern Queensland, Australia. Andsus Pty Ltd. *Open File Company Report, CR 21073*.

Applied Geology Associates, 1988	First Six Monthly Report on Authority to Prospect 5128M, Mining District of Rockhampton, Central-Eastern Queensland, Australia. Andsus Pty Ltd. <i>Open File Company Report, CR 18328.</i>
BHP, 1968	Authority to Prospect 532M, Westwood – Mount Morgan. Report for the year ended 31 st December, 1968. Broken Hill Propriety Co Ltd. <i>Open File Company Report, CR 2850.</i>
BHP, 1968	Authority to Prospect 532M. Report on area relinquished from 1 st September, 1969. Broken Hill Propriety Co Ltd. <i>Open File Company Report, CR 3646.</i>
BHP, 1971	Relinquishment Report. A to P 532M, Westwood, Mt Morgan, Qld. 1 st September, 1971. Broken Hill Propriety Co Ltd. <i>Open File Company Report, CR 3939.</i>
Carrigg, J.A., 1987	Authorities to Prospect 4189M & 4191M, Six Monthly Report for the period 15 th January 1987 to 14 th July 1987. Central Pacific Minerals NL. <i>Open File Company Report, CR 16954.</i>
Carrigg, J.A., 1987	Authority to Prospect 4190M, Six Monthly Report for the period 15 th January 1987 to 14 th July 1987. Central Pacific Minerals NL. <i>Open File Company Report, CR 18163.</i>
Carrigg, J.A., 1988	Middleward & Southward, Authorities to Prospect 4189M & 4191M, Report on the area relinquished on 14 th January 1988. Central Pacific Minerals NL. <i>Open File Company Report, CR 17529.</i>
Carrigg, J.A., 1988	Westward, Authority to Prospect 4190M, Report on the area relinquished on January 14 th , 1988. Central Pacific Minerals NL. <i>Open File Company Report, CR 17539.</i>
Carrigg, J.A., 1988	Westward, Authority to Prospect 4190M, Six Monthly Report for the period July 15 th , 1987 to January 14 th , 1988. Central Pacific Minerals NL. <i>Open File Company Report, CR 17959.</i>
Carrigg, J.A., 1988	Westward, Authority to Prospect 4190M, Six Monthly Report for the period 15 th January 1988 to 14 th July 1988. Central Pacific Minerals NL. <i>Open File Company Report, CR 18131.</i>
Carrigg, J.A., 1988	Authorities to Prospect 4189M & 4191M, Six Monthly Report for the period 15 July 1987 to 14 January 1988. Central Pacific Minerals NL. <i>Open File Company Report, CR 18672.</i>
Carrigg, J.A., 1988	Authorities to Prospect 4189M & 4191M, Middleward & Southward, Six Monthly Report for the period 15th January 1988 to 14th July 1988. Central Pacific Minerals NL. <i>Open File Company Report, CR 18809.</i>
Carrigg, J.A., 1989	Authority to Prospect 4190M, Westward, Six Monthly Report for the period 15 th July 1988 to 14 th January 1989. Central Pacific Minerals NL. <i>Open File Company Report, CR 19760.</i>
Carrigg, J.A., 1989	Authority to Prospect 5375M, Boulder, Six Monthly Report for the period 11 May 1988 to 10 November 1988. Central Pacific Minerals NL. <i>Open File Company Report, CR 19778.</i>
Carrigg, J.A., 1989	Boulder, Authority to Prospect 5375M, Six Monthly Report for the period 11th November 1988 to 10th May 1989. Central Pacific Minerals NL. <i>Open File Company Report, CR 20242.</i>

- Carrigg, J.A., 1989 Authorities to Prospect 4189M & 4191M, Middleward & Southward, Six Monthly Report for the period 15th July 1988 to 14th January 1989. Central Pacific Minerals NL. *Open File Company Report, CR 20342.*
- Carrigg, J.A., 1989 Middleward, Authority to Prospect 4189M, Report on the area relinquished on 13th December 1988. Central Pacific Minerals NL. *Open File Company Report, CR 20382.*
- Carrigg, J.A., 1989 Westward, Authority to Prospect 4190M, Report on the area relinquished on 13th December 1988. Central Pacific Minerals NL. *Open File Company Report, CR 20383.*
- Carrigg, J.A., 1989 Authority to Prospect 5375M, Boulder, Report on the area relinquished on 10th May 1989. Central Pacific Minerals NL. *Open File Company Report, CR 20695.*
- Carrigg, J.A., 1991 Authority to Prospect 4189M, Middleward, Six Monthly Report for the period 15th July 1988 to 14th January 1989. Central Pacific Minerals NL. *Open File Company Report, CR 22423. Extract from CR 20342.*
- Carrigg, J.A., 1991 Authority to Prospect 4189M, Six Monthly Report for the period 15 July 1987 to 14 January 1988. Central Pacific Minerals NL. *Open File Company Report, CR22426. Extract from CR 18672.*
- Central Pacific Minerals, 1990 Authorities to Prospect 4189M & 4191M, Middleward & Southward, Annual Report for the period ending 14th January 1990. Central Pacific Minerals NL. *Open File Company Report, CR 21398.*
- Central Pacific Minerals, 1990 Authority to Prospect 4190M, Westward, Annual Report for the period 15th January 1989 to 14th January 1990. Central Pacific Minerals NL. *Open File Company Report, CR 21412.*
- Central Pacific Minerals, 1991 Authority to Prospect 4189M, Middleward, Annual Report for the period ending 14th January 1990. Central Pacific Minerals NL. *Open File Company Report, CR 22424. Extract from CR 21398.*
- Davies, J.G., et al, 1982 Exploration and Relinquishment Report – A's to P 2661M to 2665M, Callide Basin. BP Australia Limited. *Open File Company Report, CR 10503.*
- Dominion Metals, 1994 Annual Report for Exploration Permit for Minerals (EPM) 9166, Dee River, for the period 19th January 1993 to 18th January 1994. Dominion Metals Propriety Limited. *Open File Company Report, CR 25805.*
- Hughes, A.R., 1984 Westwood A to P 3700M, Rockhampton Area, Queensland. Report on investigations for the first six months of tenure ended September 4, 1984. *Open File Company Report, CR 14058.*
- Hughes, A.R., 1985 Westwood A to P 3700M, Rockhampton Area, Queensland. Report on investigations for the second six months of tenure ended 4 March, 1985 and Final Report. *Open File Company Report, CR 14059.*
- Ledlie, I., 1999 EPM 11891 Westwood, First & Final Report for the period 24/2/1998 to 23/2/1999. Rio Tinto Exploration Pty Limited. *Open File Company Report, CR 30914.*
- McGee, W.A., 1982 Report on operations on A to P 3150M, Westwood, Queensland, for the half year to April 1982. Nord Australex Nominees Pty Ltd. *Open File Company Report, CR 10906.*

- McGee, W.A., 1982 Final Report on the Westwood Layered Gabbro Complex, Authority to Prospect 3150M, Queensland. Nord Resources (Pacific) Pty Ltd. *Open File Company Report, CR 11322.*
- McGee, W.A., 1983 Final Report on Authority to Prospect 3356M, Fred Creek, Queensland. Nord Resources (Pacific) Pty Ltd. *Open File Company Report, CR 12067.*
- McIver, R.G., 1987 Authority to Prospect 4190M, Six Monthly Report for the period July 15, 1986 to January 14, 1987. Central Pacific Minerals NL. *Open File Company Report, CR 16604.*
- McIver, R.G., 1987 Authorities to Prospect 4189M & 4191M, Six Monthly Report for the period July 15, 1986 to January 14, 1987. Central Pacific Minerals NL. *Open File Company Report, CR 16955.*
- McIver, R.G., 1991 Authority to Prospect 4189M, Six Monthly Report for the period July 15, 1986 to January 14, 1987. Central Pacific Minerals NL. *Open File Company Report, CR 22425. Extract from CR 16955.*
- McKinlay, A., 1969 Annual Report, A to P 532M, Westwood, Queensland, for the year ended 31st December, 1969. Broken Hill Propriety Co Ltd. *Open File Company Report, CR 3584.*
- McKinlay, A., 1970 Annual Report, A to P 532M, Westwood, Queensland, for the year ended 31st December, 1970. Broken Hill Propriety Co Ltd. *Open File Company Report, CR 3491.*
- McKinlay, A., 1972 Annual Report, Authority to Prospect 532M, Westwood, Queensland, for the year ended 31st December, 1971. Broken Hill Propriety Co Ltd. *Open File Company Report, CR 3940.*
- Milburn, D., 1996 Fitzroy Project, 1995 Annual Report. Queensland Metals Corporation Ltd. *Open File Company Report, CR 27770.*
- Milburn, D., 1996 Fitzroy Project, Final Report. Queensland Metals Corporation Ltd. *Open File Company Report, CR 27855.*
- Milburn, D., 1997 Fitzroy Project, 1996-7 Annual Report. Queensland Metals Corporation Ltd. *Open File Company Report, CR 29108.*
- Milburn, D., 1998 Fitzroy Project, Fourth Partial Relinquishment Report and Final Report for EPMs 9328, 9376, 9418, 9589 and 9669. Queensland Metals Corporation Ltd. *Open File Company Report, CR 30195.*
- Milburn, D., et al, 1995 Fitzroy Project, Report on areas relinquished, 1995. Queensland Metals Corporation Ltd. *Open File Company Report, CR 26407.*
- Phillips, K.G., 1982 Authority to Prospect 3045M, Mount Morgan. First Half-Yearly Report, 17 April 1981 to 17 October 1981. Alcoa of Australia Limited. *Open File Company Report, CR 10015.*
- Pope, G.J., 1990 Middleward & Southward, Exploration Permit Minerals 4189 & 4191, Report on the area relinquished 29th August 1990. Central Pacific Minerals NL. *Open File Company Report, CR 22219.*
- Pope, G.J., 1991 Exploration Permit (Minerals) 5375, Boulder, Final Report, 24-12-90. Central Pacific Minerals NL. *Open File Company Report, CR 22431.*
- Pope, G.J., 1991 Exploration Permit (Minerals) 4190, Westward, Annual Report for the period 15th January 1990 to 14th January 1991. Central Pacific Minerals NL. *Open File Company Report, CR 22539.*

- Pope, G.J., 1991 Exploration Permit (Minerals) 4189, Middleward, Six Monthly and Final Report for the period 15th January 1986 to 24th December 1990. Central Pacific Minerals NL. *Open File Company Report, CR 22694.*
- Pope, G.J., 1991 Exploration Permit (Minerals) 4190, Westward, Final Report. Central Pacific Minerals NL. *Open File Company Report, CR 23300.*
- QMC Exploration Staff, 1993 Fitzroy Project, 1993 Annual Report. Queensland Metals Corporation Ltd. *Open File Company Report, CR 26001.*
- QMC Exploration Staff, 1995 Fitzroy Project, 1994 Annual Report. Queensland Metals Corporation Ltd. *Open File Company Report, CR 260354.*
- QMC, 1996 Fitzroy Project, Partial Relinquishment Report. Queensland Metals Corporation Ltd. *Open File Company Report, CR 29601.*
- Rankine, G.M., 1982 Authority to Prospect 3045M, Mount Morgan. First Annual Report, 17 April 1981 to 17 April 1982. Alcoa of Australia Limited. *Open File Company Report, CR 10940.*
- Rankine, G.M., 1983 Authority to Prospect 3045M, Mount Morgan, Queensland. Final Report. Alcoa of Australia Limited. *Open File Company Report, CR 11853.*
- Scerri, F., 1990 Westward, Authority to Prospect 4190M, Report on the area relinquished on 26th February 1990. Central Pacific Minerals NL. *Open File Company Report, CR 21724.*
- Slater, R.M., 1989 Authority to Prospect 5128M, Rookwood, Report for the Six Month Period to January 5, 1989. Andsus Pty Ltd. *Open File Company Report, CR 20250.*
- Stuart, N.F., 1985 Mining Lease 928 (Rockhampton) and Authority to Prospect Application 17/85 (later A to P 4235M). Reconnaissance sampling and review of prospects. Mackenzie-Forbes and Clark. *Open File Company Report, CR 15448.*
- Stuart, N.F., 1986 Authority to Prospect 4235M. First and Final Report on exploration activities. Mackenzie-Forbes and Clark. *Open File Company Report, CR 15562.*
- Whittle, M., 1990 Boulder, Authority to Prospect 5375M, Annual Report for the period 11th May 1989 to 10th May 1990. Central Pacific Minerals NL. *Open File Company Report, CR 21751.*
- Wood, D.G., 1973 Final Report, Exploration of Authority to Prospect 532M, Westwood, Rockhampton/Mt Morgan Districts, Queensland. Broken Hill Propriety Co Ltd. *Open File Company Report, CR 4359.*

FIGURES



EPM 15814

Relinquished Area

ActivEX

Date: 16/01/08	Westwood Project EPM 15814 Tenement Location Map with relinquished area
Author: JH	
Project: VWW	
Figure: 1	
Scale: 1:250,000	Projection: Longitude / Latitude (GDA 94)

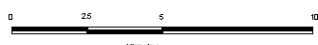

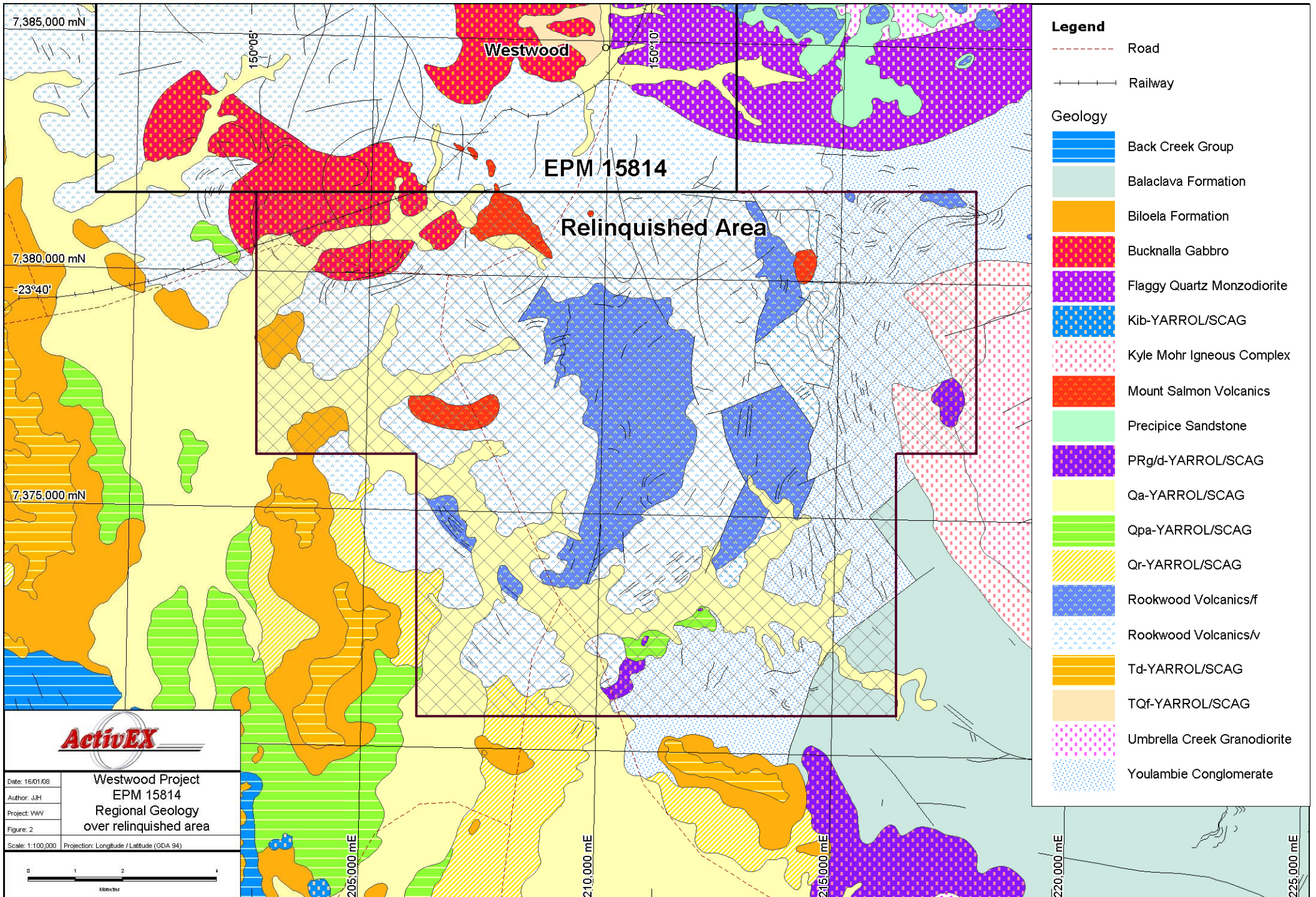

- Legend**
- Road
 - Railway
- Geology**
- Back Creek Group
 - Balaclava Formation
 - Biloela Formation
 - Bucknalla Gabbro
 - Flaggy Quartz Monzodiorite
 - Kib-YARROL/SCAG
 - Kyle Mohr Igneous Complex
 - Mount Salmon Volcanics
 - Precipice Sandstone
 - PRg/d-YARROL/SCAG
 - Qa-YARROL/SCAG
 - Qpa-YARROL/SCAG
 - Qr-YARROL/SCAG
 - Rookwood Volcanics/f
 - Rookwood Volcanics/v
 - Td-YARROL/SCAG
 - TQf-YARROL/SCAG
 - Umbrella Creek Granodiorite
 - Youlambie Conglomerate

7,385,000 mN

7,380,000 mN

-23°40'

7,375,000 mN

Westwood

EPM 15814

Relinquished Area

ActiVEX

Date: 16/01/08
 Author: JH
 Project: VWV
 Figure: 2

Westwood Project
 EPM 15814
 Regional Geology
 over relinquished area

Scale: 1:100,000 Projection: Longitude / Latitude (GDA 94)



205,000 mE

210,000 mE

215,000 mE

220,000 mE

225,000 mE

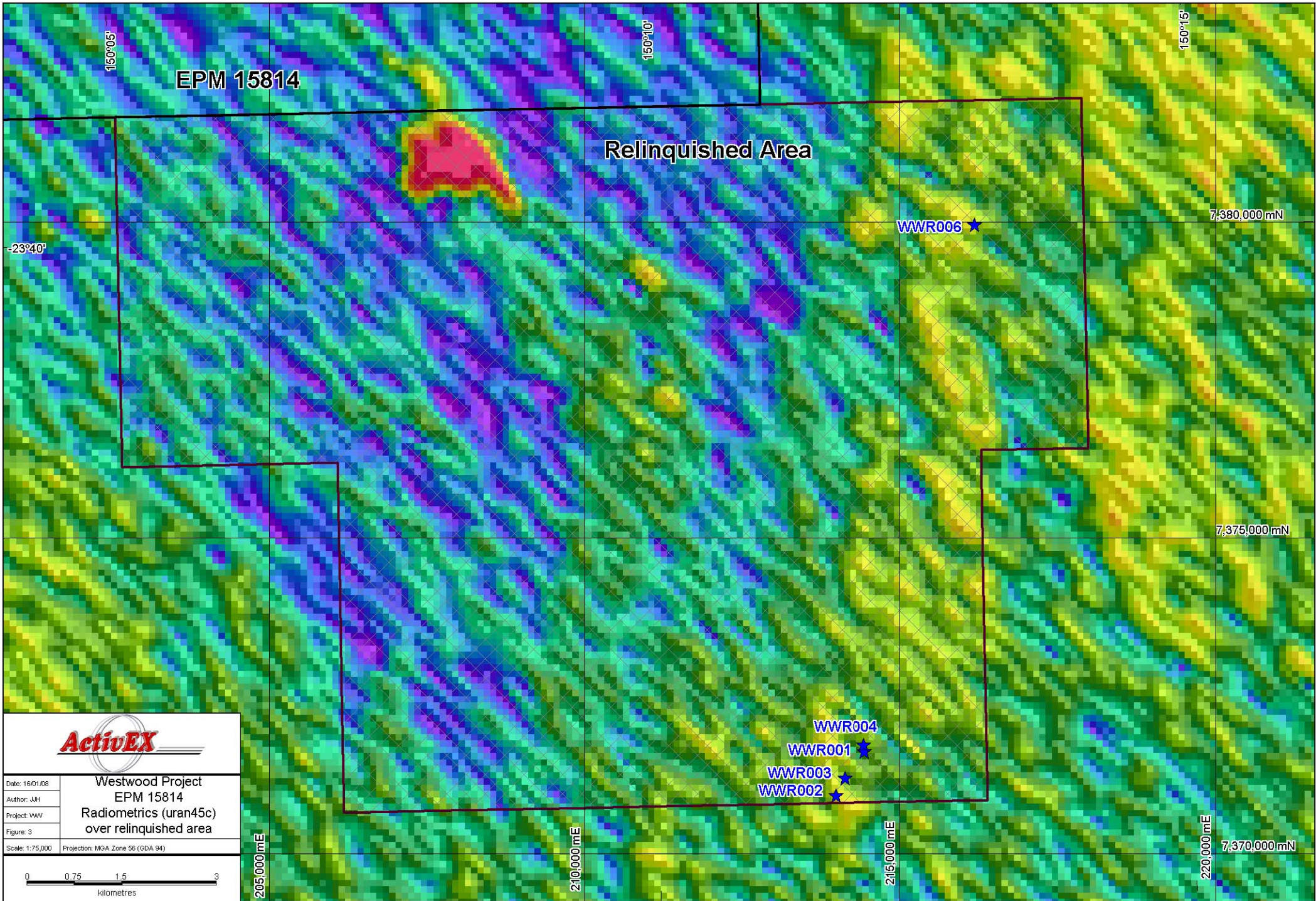

Date: 16/01/08
 Author: JJH
 Project: VVV
 Figure: 3
 Scale: 1:75,000
 Projection: MGA Zone 56 (GDA 94)

Westwood Project
 EPM 15814
 Radiometrics (uran45c)
 over relinquished area



205,000 mE

210,000 mE

215,000 mE

220,000 mE

7,370,000 mN

7,375,000 mN

7,380,000 mN

EPM 15814

Relinquished Area

WWR006 ★

WWR004

WWR001 ★

WWR003 ★

WWR002 ★

-23°40'

150°05'

150°10'

150°15'

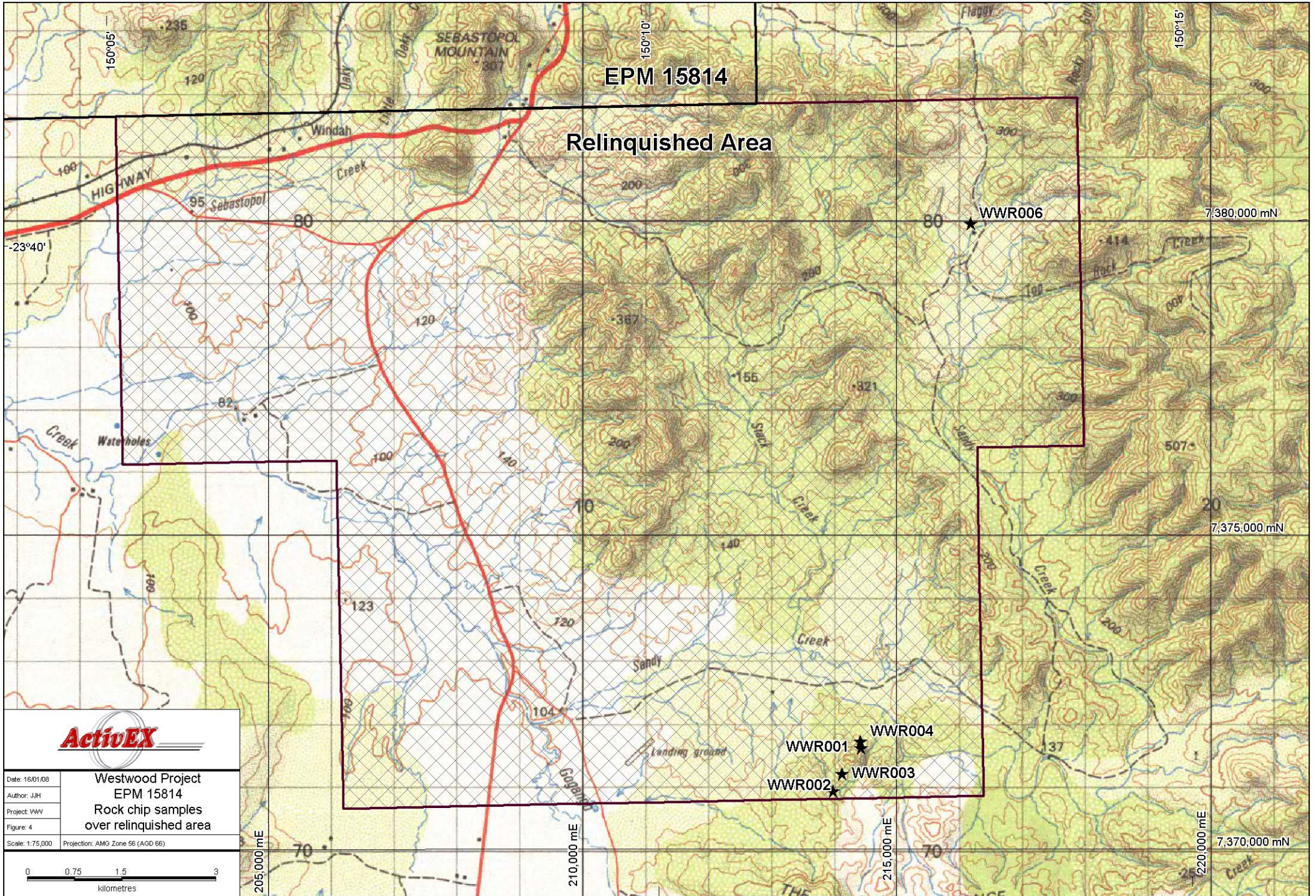

Date: 16/01/08
 Author: JHJ
 Project: WW
 Figure: 4
 Scale: 1:75,000
 Projection: AMG Zone 56 (AGD 66)

Westwood Project
EPM 15814
Rock chip samples
over relinquished area

